

FUTURE SKILLS

Growing Future Talent for a Sustainable Tomorrow



FUTURE SKILLS CHECKLIST – SELF-AWARENESS | RELATIONSHIPS | PERFORMANCE



SELF AWARENESS

SKILLS

Purpose	<input type="checkbox"/>
Self-reflection	<input type="checkbox"/>
Self-command	<input type="checkbox"/>
Prioritising	<input type="checkbox"/>
Personal Effectiveness	<input type="checkbox"/>
Resilience	<input type="checkbox"/>
Sense-Making	<input type="checkbox"/>

ATTRIBUTES

Inner Compass (purpose & values)	<input type="checkbox"/>
Mental Fitness	<input type="checkbox"/>
Learning Mindset	<input type="checkbox"/>
Self-Confidence	<input type="checkbox"/>
Integrity	<input type="checkbox"/>
Authenticity	<input type="checkbox"/>
Emotional Intelligence	<input type="checkbox"/>
Curiosity	<input type="checkbox"/>
Courage	<input type="checkbox"/>



RELATIONSHIPS

SKILLS

Conflict	<input type="checkbox"/>
Collaboration	<input type="checkbox"/>
Communication (Questioning/Listening)	<input type="checkbox"/>
Influence (Storytelling, Personal Brand)	<input type="checkbox"/>
Teamworking	<input type="checkbox"/>
Cultural Intelligence	<input type="checkbox"/>
Feedback	<input type="checkbox"/>

ATTRIBUTES

Interpersonal Intelligence	<input type="checkbox"/>
Empathy	<input type="checkbox"/>
Compassion	<input type="checkbox"/>
Discernment	<input type="checkbox"/>
Wisdom	<input type="checkbox"/>
Presence	<input type="checkbox"/>
Inclusivity	<input type="checkbox"/>



PERFORMANCE

SKILLS

Productivity (Action & Results)	<input type="checkbox"/>
Innovation	<input type="checkbox"/>
Coaching & Mentoring	<input type="checkbox"/>
Empowering Others	<input type="checkbox"/>
Engaging	<input type="checkbox"/>
Talent Development	<input type="checkbox"/>
Mastering Change	<input type="checkbox"/>
Creative Thinking	<input type="checkbox"/>
Critical Thinking	<input type="checkbox"/>
Systems Awareness	<input type="checkbox"/>
Strategic Focus	<input type="checkbox"/>
Decision-making	<input type="checkbox"/>
Problem-solving	<input type="checkbox"/>
Sustainability	<input type="checkbox"/>
Purpose, Vision & Culture	<input type="checkbox"/>
Operational Management	<input type="checkbox"/>
Customer Orientation	<input type="checkbox"/>

ATTRIBUTES

Purposeful & Visionary	<input type="checkbox"/>
Accountability	<input type="checkbox"/>
Agility	<input type="checkbox"/>
Societal Contribution	<input type="checkbox"/>
Trust	<input type="checkbox"/>

Consider the future challenges you will face as an organisation.

Which skills and attributes would help with unlocking performance?



GETTING FUTURE FIT - NEXT STEPS

Primeast works with organisations globally, helping your teams and leaders get future fit. With you at every stage, working in partnership on your Future Think journey.

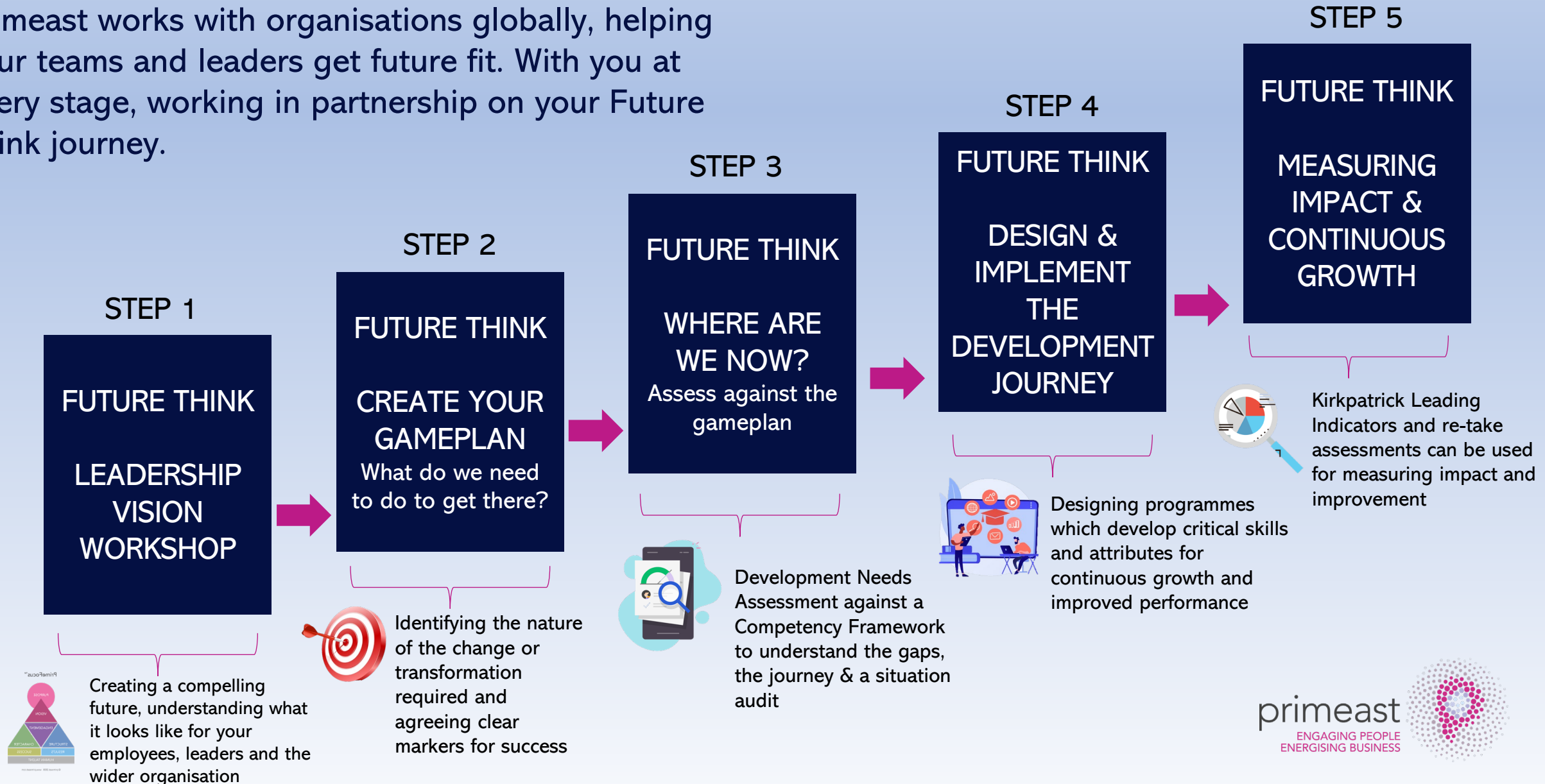

To start your journey to getting future fit, get in touch with a member of the team today.

CONTACT

GLOBAL (EMEA/APAC)

✉ sarah.morgan@primeast.com

USA

✉ beth.williams@primeast.com

